



Spring Coconino Horse Trials

May 26-28, 2022



Officials for Spring Coconino

PRESIDENT OF THE GROUND JURY

Terri Buzan, AZ

TECHNICAL DELEGATE

Valerie Crail, AZ

DRESSAGE JUDGE

Terri Buzan, AZ

Whitney Eggers, ID

SHOW JUMPING JUDGE

Terri Buzan, AZ

CROSS-COUNTRY COURSE DESIGNER

James Atkinson, CA

SHOW JUMPING COURSE DESIGNER

Alice Sarno, AZ

CROSS COUNTRY CONTROLLER

Ana Schraivesande, TX

TREATING VETERINARIAN

Anastasia Keyser DVM

Chaparral Veterinary

480-708-1873

ON-SITE FARRIER

Louis Doctor

928-202-9375

RIDER REPRESENTATIVE

Heather Drager

505-239-7428

ANNOUNCER

Philip Kast

ORGANIZER

Mary Hendricks

SHOW SECRETARY

Melissa Mignon

SCORER

Melissa Mignon

VOLUNTEER COORDINATOR

Mary Hendricks

HOSPITALITY

Mary Hendricks

SAFETY OFFICER

Brian Murphy

BARN MANAGER

Laura Borghesani

AMBULANCE SERVICE

Guardian Medical

FOOD VENDOR

Ro & Joe's Catering

LOCAL FEED STORE

Olsen's Grain Inc

928-522-0568

Tentative Schedule of Events

Friday

Dressage Schooling Rounds 9:00 – 3:00

Show Jumping Schooling Rounds

Starter-8;30-9:30; BN-9:45-11:15; N-11:30-1:00; T-1:15-2:15; P-2:30-3:00

Cross Country Starter Schooling Rounds 10:00 – 10:45

Starter 1-Day Test 9:00 – 3:00

Cross-Country Course Opens 3:00

Mandatory Briefing 4:00

Saturday

Ring 1 – Whitney Eggers

Preliminary 7:30 – 7:48

Training 7:48 – 8:30

Beginner Novice A 8:45 – 9:45

Beginner Novice B 9:45 – 10:39

Intro A 11:39 – 12:39

Intro B 12:45 – 1:51

Ring 2 – Terri Buzan

Inter/Prelim 7:30 – 7:36

Novice A 7:57 – 8:51

Novice B 8:51 – 9:51

Show Jumping

Intermediate/Preliminary Course Walk 9:00 – 10:30

Intermediate/Preliminary 10:30 – 10:34

Preliminary Course Walk 10:34 – 10:50

Preliminary 10:50 – 10:56

Training Course Walk 10:56 – 11:30

Training 11:30 – 11:44

Novice Course Walk 11:44 – 12:14

Novice 12:14 – 12:52

Beginner Novice Course Walk 12:52 – 1:50

Beginner Novice 1:50 – 2:28

Intro Course Walk 2:28 – 2:50

Intro 2:50 – 3:34

Tentative Schedule of Events Cont.

Sunday

Cross Country

Training 8:00 – 8:14

Intermediate/Preliminary 8:36 – 8:40

Preliminary 8:40 – 8:46

Novice 9:06 – 9:44

Beginner Novice 10:40 – 11:18

Intro 11:40 – 12:24

All times are subject to change.

Check at the Show Office or online for updates.

Awards can be picked up at the show office 30 minutes after scores have been posted on the score board

Cross Country Schooling for 1 hour (time and conditions permitting) following last horse to go on Sunday in Intro
Trainer must pick-up pinney number and prepay secretary



Fort Tuthill Fairgrounds Equestrian Center Map





WESTERN



UNDERGROUND
PHOENIX, ARIZONA

INC.

(623) 580-0302

WWW.WESTERNUNDERGROUNDINC.COM



2023 DATES!

Spring Coconino Horse Trials
May 27-28, 2023

Annual XC Fundraiser
June 17-18, 2023

Summer Coconino I
June 30th - July 2nd, 2023

Summer Coconino II
Western Underground
BN -Novice-Training 3 Day
July 6-8, 2023

COCONINO CHALLENGE

For those entered in the Spring Coconino, Summer I Coconino and Summer II Coconino Horse Trials best 2 scores at each level win amazing prizes!!!

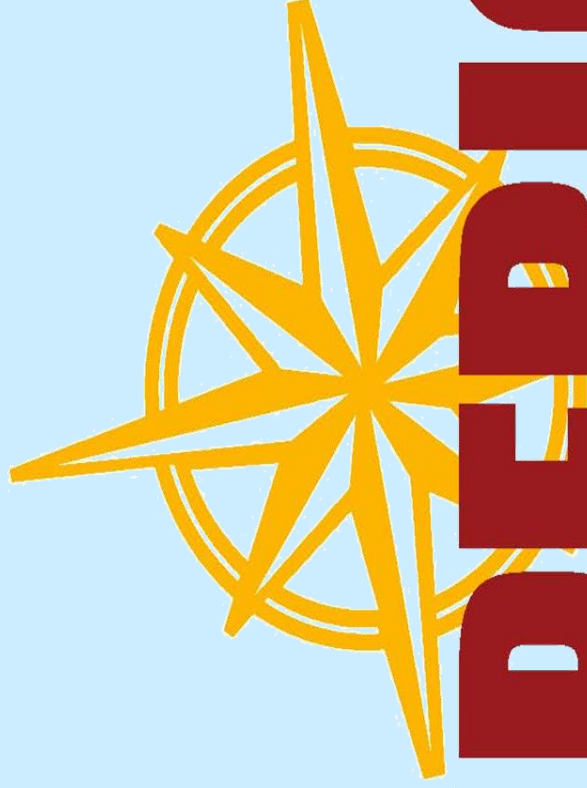

SUPERIOR

SURVEYING SERVICES, INC.

"Servicing the Southwest Since 1988"

623-869-0223

info@superiorsurveying.com

Thanks to all the Volunteers!

**Coconino loves you, the
competitors love you, and the
horses love you too!!!**

Thanks for all you do!



To volunteer at Coconino Horse Trials, Sign up in at the show office. All volunteers receive volunteer t-shirt and your name will be added to our drawings for each time slot you volunteer.





Faye Gandolfi, Associate Broker
Certified Residential Specialist
520-444-3683
FGandolfi@LongRealty.com

Specializing in residential resale and new construction
In Tucson, Arizona



*Our agent Faye, was an exceptional person to work with. She was always available and full of helpful advice. We really appreciate all the work she put into finding us the perfect home within budget. **Paul***

COCONINO

THANK YOU

**Ashley Baker for your
support of the
Coconino Horse Trials
cross country course**

HORSE TRIALS

Preliminary Course Map

Event Name: Coconino Horse Trials

CourseWalk ID: 29247

Event Date: 05/28/2023

Green
with White
Numbers

1 Logs
2 Feeder
3 Trakehner
4 Bench
5 Wagon
6 Boathouse
7AB Water Complex

8 Weldon's Wall
9 Bunker
10AB Fort Tuthill
11 USEA Table
12 USEA Gate
13AB Coconino Water
Complex

14 Mountain View Table
15AB Corner Question
16 Oxer
17ABC Coffin Complex
18AB Up Bank
19 Finally

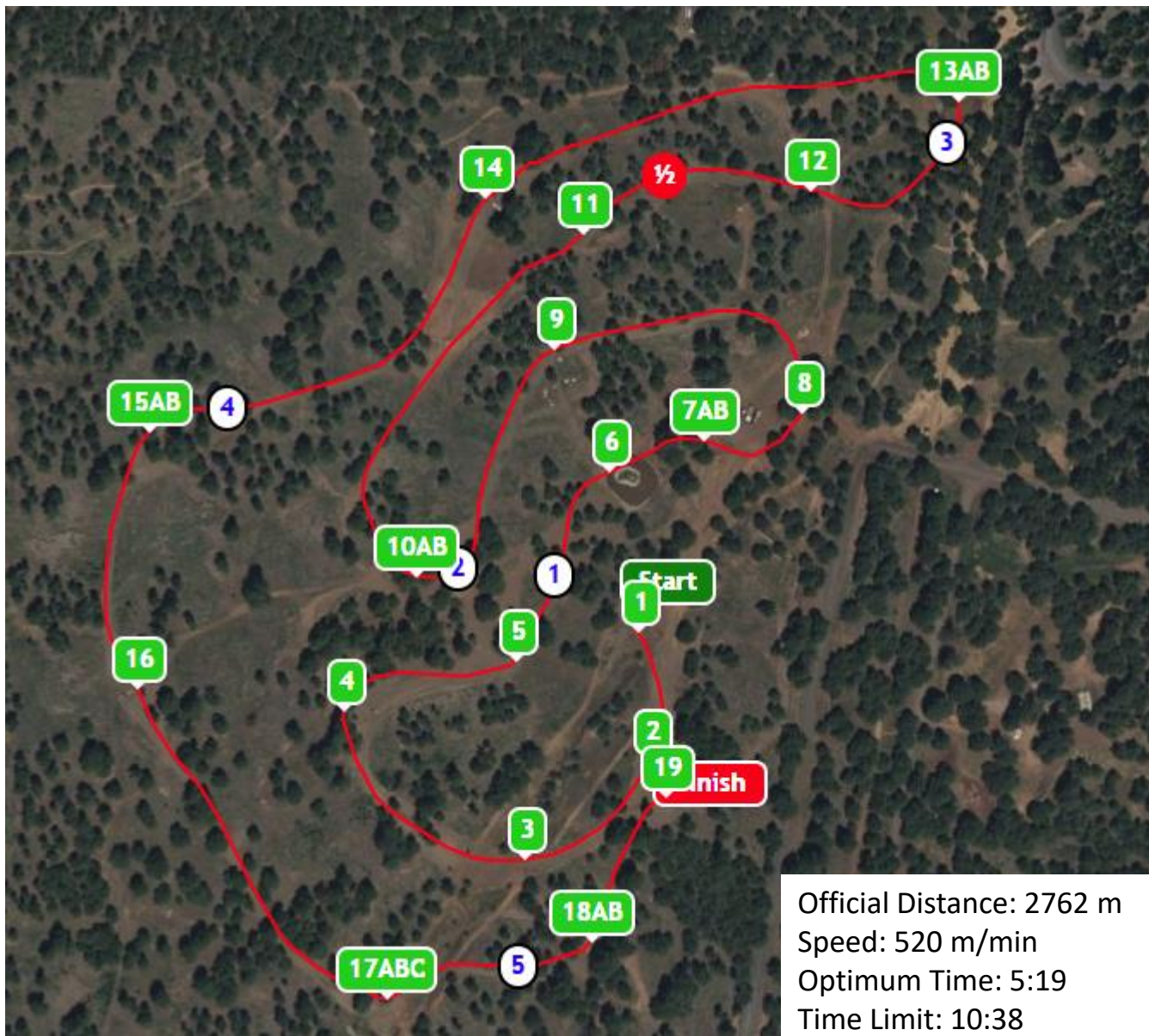

Official Distance: 2762 m
Speed: 520 m/min
Optimum Time: 5:19
Time Limit: 10:38

Training Course Map

Event Name: Coconino Horse Trials

CourseWalk ID: 30018

Event Date: 05/28/2023

Black with
White
Numbers

1 Logs

2 Feeder

3 Trakehner

4 Cabin

5 Log Wagon

6 Boathouse

7AB Water Complex

8 Fort Tuthill

9 Table

10 USEA Gate

11AB Coconino Water

12 Mountain View Table

13AB Corner Question

14 Oxer

15ABC Coffin

16AB Up Bank

17 Finally



Official Distance: 2500 m

Speed: 450 m/min

Optimum Time: 5:34

Time Limit: 11:08

Speed Fault Speed: 520 m/min

Speed Fault Time: 4:49

Novice Course Map

Event Name: Coconino Horse Trials

CourseWalk ID: 29249

Event Date: 05/28/2023

White with
Black
Numbers

- | | | |
|---------------|-------------------|-----------------------------|
| 1 Logs | 7 Boat | 13 Mountain View Table |
| 2 Coop | 8 New Pond | 14 Table |
| 3 Brush | 9 Hilltop House | 15AB Coconino Water Complex |
| 4 Rock Box | 10 Bunker | 16 Finally |
| 5 Log Sled | 11AB Bank COMplex | |
| 6 Left Corner | 12 Ditch | |

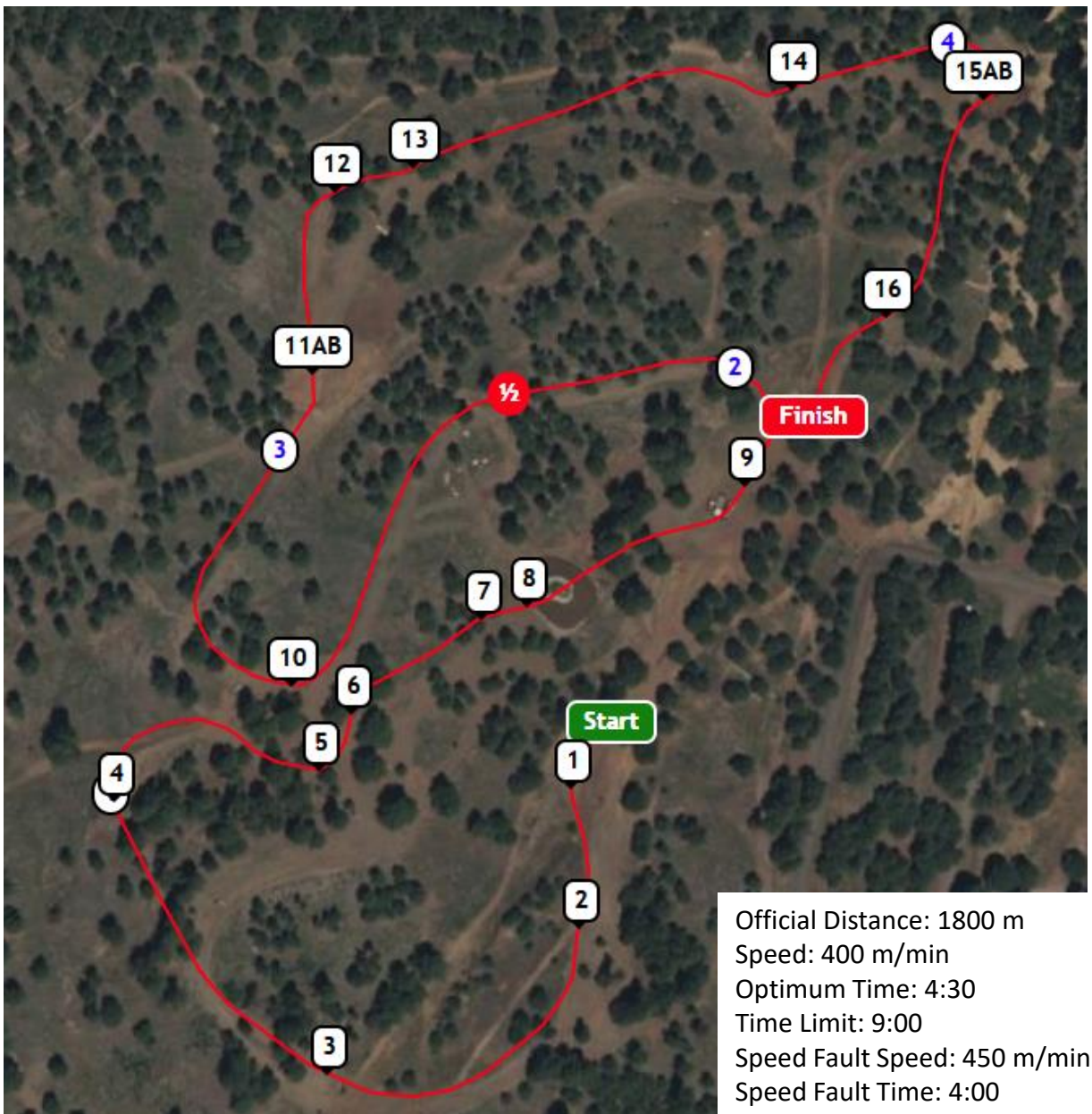

Beginner Novice Course Map

Event Name: Coconino Horse Trials

CourseWalk ID: 29250

Event Date: 05/28/2023

**Yellow
with Black
Numbers**

- | | | |
|-------------|------------------------|-------------------|
| 1 Logs | 7 Boat | 13 Table |
| 2 Coop | 8 Fort Tuthill | 14 Coconino Water |
| 3 Brush | 9 Up Bank | Complex |
| 4 Log Stack | 10 Gate | 15 Bench |
| 5 Log Sled | 11 Ditch | 16 Finally |
| 6 New Pond | 12 Mountain View Table | |

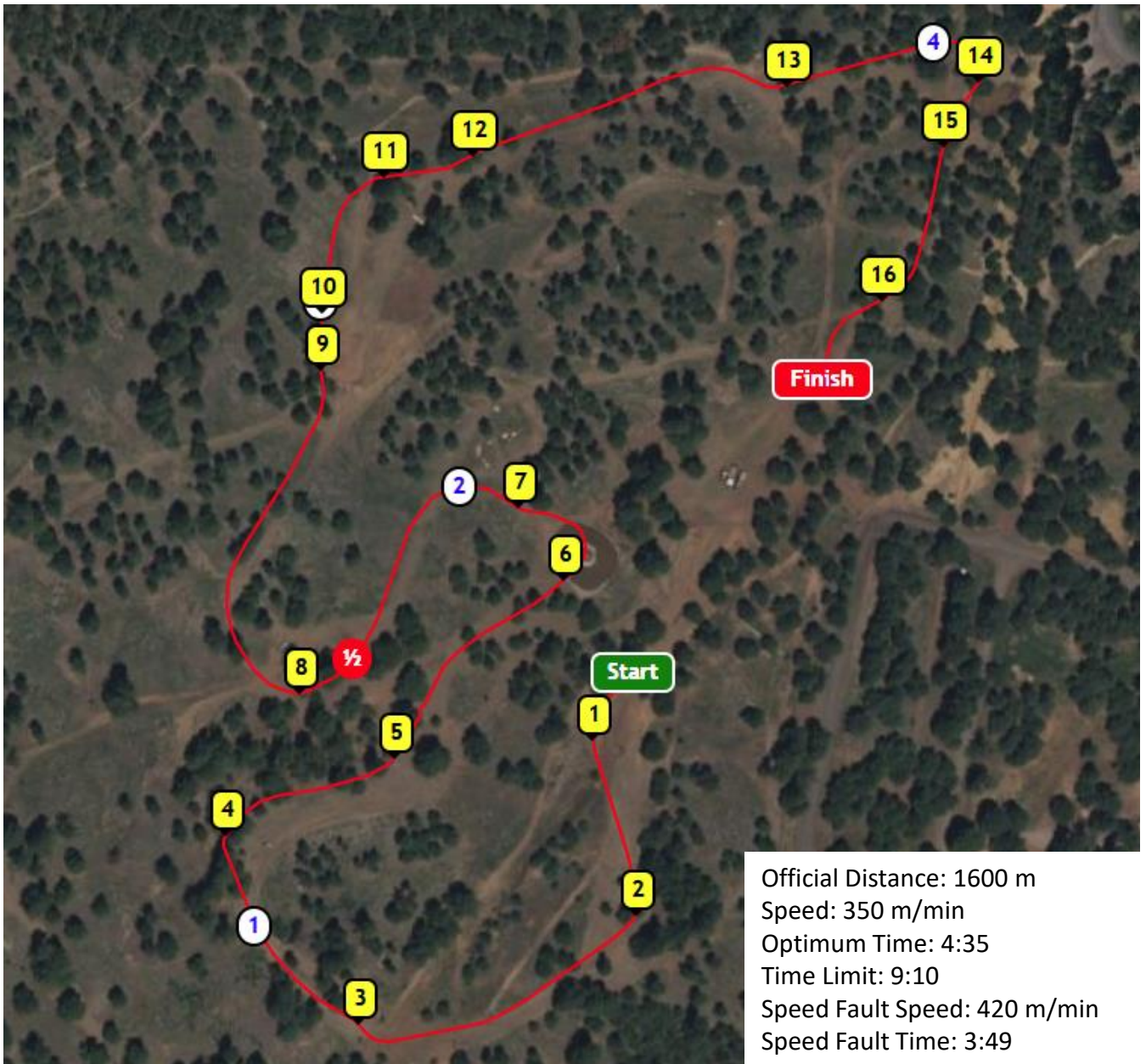

Official Distance: 1600 m
Speed: 350 m/min
Optimum Time: 4:35
Time Limit: 9:10
Speed Fault Speed: 420 m/min
Speed Fault Time: 3:49

Introductory Course Map

Event Name: Coconino Horse Trials

CourseWalk ID: 29251

Event Date: 05/28/2023

Blue with
White
Numbers

1 Logs

2 Coop

3 Uphill

4 Log Ramp

5 Log Sled

6 Ditch

7 Brush

8 Up Bank

9 Gate

10 Keyhole

11 Table

12 Coconino Water Complex

13 Bench

14 Finally

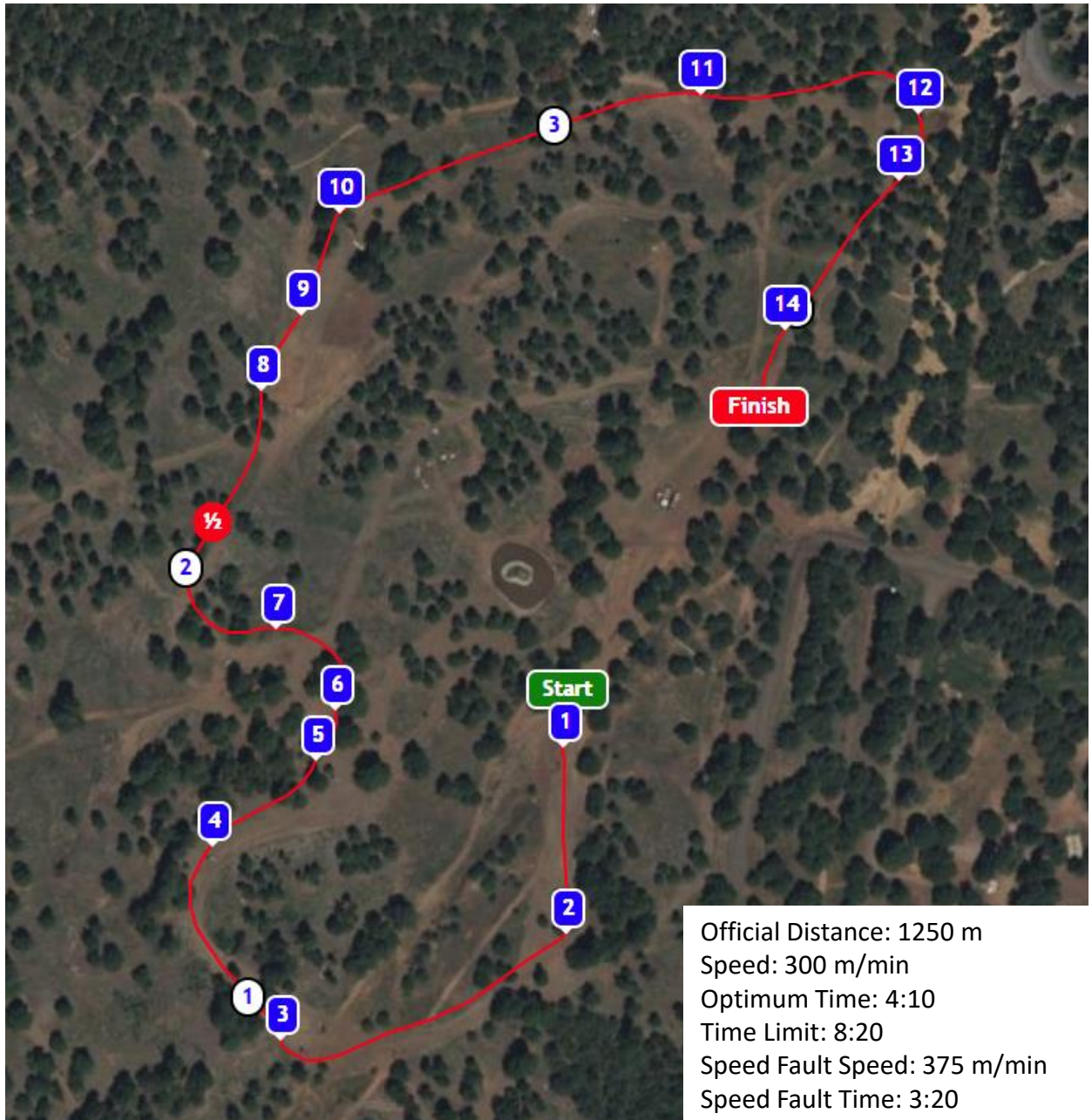



GOOD LUCK TO ALL RIDERS
AND HORSES COMPETING
AT THE SPRING COCONINO
HORSE TRIALS!

Sorum Veterinary Services
www.scottsdalehorsevet.com
480-299-7526



Ro & Joe's Catering (602)481-9779

Reserve with Ro & Joe

\$25 pp (tax included)

SATURDAY NIGHT DINNER

BBQ CHICKEN & RIBS

SIDES: Veggies, Garden Salad, Dinner Roll & Butter

Desert: TBD

VEGETARIANS:

Veggie Burger topped with mushrooms & cheese

Beverages: non-alcoholic or BYOB

6pm under the Grandstands

Photography by

Faye Gandolfi



Capturing Your Special Equine Moments

desertdovefarm@gmail.com 520-444-3683

Fayegandolfi.smugmug.com



Located at 2250 N. Steves Blvd. Flagstaff

Phone #: 928-522-0568

All the supplied and feed for your horse with friendly service

COCONINO

THANK YOU

**Jill Breckner for your
support of the
Coconino Horse Trials**

HORSE TRIALS

USEA Classic Series

Training, Novice & Beginner Novice Three-Day Events offered at the Summer II Coconino Horse Trials July 6-8, 2023

USEA Classic Series Mission

The thrill of the 'chase lives on for those who want to experience the unforgettable rush of the classic long format three-day event!

Long format events from the Beginner Novice to Preliminary levels are still a reality with the USEA Classic Series and include roads and tracks, steeplechase, and cross-country on "endurance day," as well as horse inspections. Educational activities are offered at the USEA Classic Series Events. Check out the useventing.com website to see if you qualify!

Ask at the show
office or ask any of
the show officials
to get more
information or how
to enter!



CHAPARRAL

VETERINARY MEDICAL CENTER

Equine and Small Animal Medicine and Surgery

**CVMC Welcomes
all Coconino Horse Trial Visitors!**

*Our Sports Medicine Team will
accurately diagnose the needs of your
Equine athlete.*

Equine referral medicine and surgery
Digital Radiography
Nuclear Scintigraphy
Digital Ultrasonography
In-house laboratory
Shockwave Therapy
CO2 Laser
ACVS board certified equine surgeons
Equine Ambulatory Medicine
Equine Sports Medicine

Visit our website for a virtual tour
of our new state-of-the-art facility

www.cahosp.com

Chaparral Veterinary Medical Center
32100 North Cave Creek Road
Cave Creek, Arizona 85331
480-595-8600

Intermediate/Prelim Open					
Judge: Terri Buzan () at C					
Arena: 2					
			Friday	Saturday	Sunday
No.	Rider	Horse	Dressage	Show Jumping	Cross Country
1	Heather Drager	Winnsome	12:00 AM	10:30 AM	8:36 AM

Preliminary Open					
Judge: Whitney Eggers () at C					
Arena: 1					
			Saturday	Saturday	Sunday
No.	Rider	Horse	Dressage	Show Jumping	Cross Country
2	Annabelle Nieman	JLo	7:30 AM	10:50 AM	8:40 AM
3	Ashley Fischer	Cimbria RC	7:36 AM	10:52 AM	8:42 AM

Training Open					
Judge: Whitney Eggers () at C					
Arena: 1					
			Saturday	Saturday	Sunday
No.	Rider	Horse	Dressage	Show Jumping	Cross Country
5	Anastasia Keyser	Bellatrix	7:54 AM	11:32 AM	8:02 AM
6	Jennifer Achilles	Excel Star Lance	8:00 AM	11:34 AM	8:04 AM
7	Emi Hansen	CTR Lil' Bunny Foo Foo	8:06 AM	11:36 AM	8:06 AM
8	Rishae To	Michael Jordan	8:12 AM	11:38 AM	8:08 AM
9	Elena Bronisz	Queen B	8:18 AM	11:40 AM	8:10 AM

OFFICIAL EVENT FARRIER

Louis Doctor

928-202-9375

Novice Open A					
Judge: Terri Buzan () at C					
Arena: 2					
			Saturday	Saturday	Sunday
No.	Rider	Horse	Dressage	Show Jumping	Cross Country
10	Katie Willis	Royal Street	7:57 AM	12:14 PM	9:06 AM
11	Taylor Lindsten	WonderElla	8:03 AM	12:16 PM	9:08 AM
12	Hayley Hanson	Crossing Traffic	8:09 AM	12:18 PM	9:10 AM
13	Amy Vinik	Bennie Duke	8:15 AM	12:20 PM	9:12 AM
14	Tristen Hooks Dvm	Flying First Class	8:21 AM	12:22 PM	9:14 AM
15	Sharadevi Abrahamson Wolvekamp	Smiley Riley	8:27 AM	12:24 PM	9:16 AM
16	Hayden Drager	Got Rugged	8:33 AM	12:26 PM	9:18 AM
17	Kolbe Riney	24Karat Magic	8:39 AM	12:28 PM	9:20 AM
4	Frederic Bouland	Patriot's Justice	8:45 AM	12:30 PM	9:22 AM

Novice Open B					
Judge: Terri Buzan () at C					
Arena: 2					
			Saturday	Saturday	Sunday
No.	Rider	Horse	Dressage	Show Jumping	Cross Country
18	Allison Danen	Frost Proof	8:51 AM	12:32 PM	9:24 AM
19	Jessicca Butorac	Ready Freddy	8:57 AM	12:34 PM	9:26 AM
20	Astrid Gardner	Thumper	9:03 AM	12:36 PM	9:28 AM
21	Manuela Propfe	Pico de Gallo	9:09 AM	12:38 PM	9:30 AM
22	Jacqueline Sewell	Disclosed	9:15 AM	12:40 PM	9:32 AM
23	Shannon Frost	Sly Desert Cat	9:21 AM	12:42 PM	9:34 AM
24	Jennifer Achilles	Excel Star Solstice	9:27 AM	12:44 PM	9:36 AM
25	Christine Murphy	Made You Look	9:33 AM	12:46 PM	9:38 AM

**PARADISE
VALLEY**
Screen Printing

602-482-6796

LINDA & LARRY ROMESBURG

T-SHIRTS ★ SIGNS ★ EMBROIDERY

FAX:602-867-7334 ★ E-MAIL: PVSCREENPRINTING@COX.NET

14836 N. 33RD PLACE, PHX, AZ 85032

Beginner Novice Open - A**Judge: Whitney Eggers () at C****Arena: 1**

			Saturday	Saturday	Sunday
No.	Rider	Horse	Dressage	Show Jumping	Cross Country
28	Anastasia Keyser	Wesley	8:45 AM	1:50 PM	10:40 AM
27	Jamie Myers	Charlevoix	8:51 AM	1:52 PM	10:42 AM
26	Mary Korte	Chango Malo	8:57 AM	1:54 PM	10:44 AM
29	Elizabeth Baker	FGF Final Blessing	9:03 AM	1:56 PM	10:46 AM
30	Sondra Barr	Jubilee	9:09 AM	1:58 PM	10:48 AM
31	Amy Person-Brooks	Kiltimagh	9:15 AM	2:00 PM	10:50 AM
32	Amanda Gnatek	Prosser's Kitten	9:21 AM	2:02 PM	10:52 AM
33	Micaela Masino	Buzz	9:27 AM	2:04 PM	10:54 AM
34	Laila Chance	A Gladiators Heart - Maximus	9:33 AM	2:06 PM	10:56 AM

Beginner Novice Open - B**Judge: Whitney Eggers () at C****Arena: 1**

			Saturday	Saturday	Sunday
No.	Rider	Horse	Dressage	Show Jumping	Cross Country
35	Amy Vinik	Garrison Fjord	9:45 AM	2:10 PM	11:00 AM
36	Natalie Wilkinson	Tokyo Ghoul	9:51 AM	2:12 PM	11:02 AM
37	Deirdre Orcelletto	Breeze By	9:57 AM	2:14 PM	11:04 AM
38	Tillery DiCenzo	Excel Star Just Right	10:03 AM	2:16 PM	11:06 AM
39	Arianah Romero	Flash of Gray	10:09 AM	2:18 PM	11:08 AM
40	Katherine Daigle	Donna Prima	10:15 AM	2:20 PM	11:10 AM
41	William Wilkinson	Que Wey?	10:21 AM	2:22 PM	11:12 AM
42	Elizabeth Dugan	Johnny's Lover	10:27 AM	2:24 PM	11:14 AM

OFFICIAL EVENT VET**Anastasia Keyser, DVM****480-708-1873**

Intro A					
Judge: Whitney Eggers () at C					
Arena: 1					
No.	Rider	Horse	Saturday Dressage	Saturday Show Jumping	Sunday Cross Country
43	Lisa Prato	Elko	11:39 AM	2:50 PM	11:40 AM
44	Amanda Smallemberg	Started From The Bottom	11:45 AM	2:52 PM	11:42 AM
45	Allison Soare	Counting Stars	11:51 AM	2:54 PM	11:44 AM
46	Mireille Wando	Go Henry	11:57 AM	2:56 PM	11:46 AM
47	Lily Eddy	Pacific Heights	12:03 PM	2:58 PM	11:48 AM
48	Merry Hanson	Significant Otter	12:09 PM	3:00 PM	11:50 AM
49	Lila Crangle	Little Lady Liberty	12:15 PM	3:02 PM	11:52 AM
50	Roslyn Flanagan	La Reina T	12:21 PM	3:04 PM	11:54 AM
51	Mckenzie Doyle	Rosie	12:27 PM	3:06 PM	11:56 AM
66	Jaden Myers	Harry Potter	12:33 PM	3:08 PM	11:58 AM

Intro B					
Judge: Whitney Eggers () at C					
Arena: 1					
No.	Rider	Horse	Saturday Dressage	Saturday Show Jumping	Sunday Cross Country
52	Pepper Eddy	Lined In Magic	12:45 PM	3:12 PM	12:02 PM
53	Sophia Peranteau	High Hopes	12:51 PM	3:14 PM	12:04 PM
54	Alivia Bringham	Kevin	12:57 PM	3:16 PM	12:06 PM
55	Joanna Casson	Sweet Chile Pepper	1:03 PM	3:18 PM	12:08 PM
56	Mike Sorum	Izzy	1:09 PM	3:20 PM	12:10 PM
57	Taylor McKenzie	After the Storm	1:15 PM	3:22 PM	12:12 PM
58	Lyn Fagan	On A Whim and a Prayer (Gabriel)	1:21 PM	3:24 PM	12:14 PM
59	Brilee Waldron	Mister	1:27 PM	3:26 PM	12:16 PM
60	Carylann williams	dem poco hancock	1:33 PM	3:28 PM	12:18 PM



**Better Circulation.
Better Health.
Better Horse.**



BEMER Horse-Set.

**BEMER stimulates & increases blood flow
to muscles for improved performance &
recovery.**



BEMER
GROUP

carefreesolutionstoo.bemergroup.com

Carefree Solutions Too

Jodi Dovidio

623-570-0654

Independent BEMER Distributor

BEMER is a revolutionary technology that utilizes PEMF (Pulse Electro Magnetic Field) to deliver the unique and patented BEMER signal into the body to improve microcirculation and the body's natural self-regulating processes. Proper blood flow, adequate oxygen and nutrient transportation, while removing metabolic waste, are essential for your horse's proper and optimum function.

Regardless of age or competitive level, the new BEMER Horse-Set is ideal for your horse's well-being

Benefits of BEMER:

- ~ Reduces muscular back pain in horses* ~ Improves functional movement in horses* ~ Improves microcirculation and vasomotion
- ~ Promotes relaxation and regeneration after exercise ~ Supports parasympathetic processes in the body ~ Increases physical performance and mental focus ~ Optimizes suppleness ~ Speeds up the recovery process after an injury
- ~ Improves post-recovery and regeneration after surgery

*King, M., Seabaugh, K., Frisbie, D. (2022). Effects of a Bio-Electromagnetic Energy Regulation Blanket on Thoracolumbar Epaxial Muscle Pain in Horses. Journal of Equine Veterinary Science. doi: <https://doi.org/10.1016/j.jevs.2022.103867> **The BEMER Horse-Set does not replace treatment and care of an injury or disease by a veterinarian. A veterinarian should be consulted prior to use of the BEMER Horse-Set for any medical condition.



BEMER is an FDA, Class II, Medical Device



BEMER is a proven PEMF system which is a holistic, easy-to-use, and non-invasive way to optimize the body. Just two eight-minute sessions a day can enhance recovery, muscular strength, conditioning, and performance.

Carefree Solutions Too
Jodi Dovidio
623-570-0654

Independent BEMER Distributor

carefreesolutionstoo.bemergroup.com

BEMER enhances:

BEMER devices stimulate and increase blood flow for improved performance and recovery. Enhanced local circulation is achieved by delivering a patented therapeutic signal using a pulsed electromagnetic field (PEMF) technology. This ensures muscles are supplied with ample oxygen. In addition to these benefits, **BEMER** also supports stress reduction, relaxation, and rest.

- Oxygen Delivery
- Local Blood Flow
- Carbon Dioxide Removal
- Muscle Conditioning
- Performance
- Physical Fitness
- Muscular Strength
- Endurance and Energy
- Vitality and Well-Being
- Stress Reduction and Relaxation

*BEMER does not provide any medical advice or services. This device is not intended to diagnose, treat, cure or prevent any disease. It should not be used for any purpose other than as described in the user manual. Please consult your own healthcare provider if you have any medical issues.

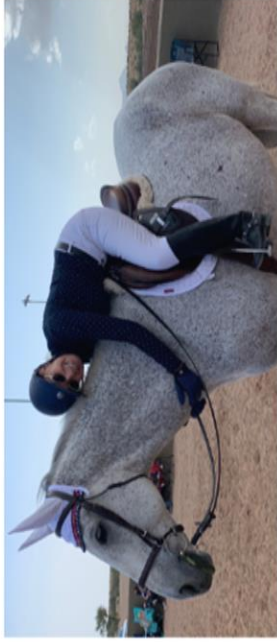
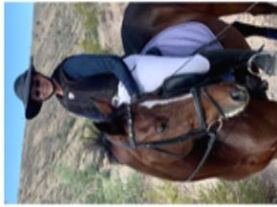

Ellen Gittleman April 24, 1944 - May 5, 2023

Ellen Gittleman embodied the unwavering spirit of a true horsewoman, her passion for horses a testament to her fierce resolve. Her radiant joy, captured at the Coconino Horse Trials, left an indelible hoofprint on our hearts. Despite her untimely departure, her mantra - to embrace life like a wild gallop - continues to resonate. Ellen's legacy, like a steady canter, inspires us to seize the reins of our passions and ride towards our dreams with relentless courage.



- Non-invasive
- Speeds up the healing process
- Reduce inflammation and pain
- Portable and easy to use
- Endorsed by top riders
- Made in America
- 30 days money back
- 5 year warranty

INFRARED LIGHT THERAPY

Ideal for Preventive Maintenance and Rehabilitation
Light therapy has been shown in over 40 years of independent research worldwide to deliver powerful therapeutic benefits. Infrared light has been shown to affect at least 24 different positive changes at a cellular level.

RevitaVet IR2TM Wireless or Wired



7 Different sizes
Available

Not Just For Horses
Works on Riders
As Well

Phone 602-971-4353 Toll Free 800-279-1479 Fax 602-714-5005

www.revitavet.com

tom@revitavet.com



GREENWAY SADDLERY

32nd
Anniversary
1982-2014

9380 E. Bahia Dr. #A-103 Scottsdale, AZ 85260

PH (480) 502-9776

STORE HOURS: 10AM TO 6PM CLOSED SUNDAY
(SUMMER HOURS JUNE - AUGUST CLOSED SUNDAY & MONDAY)



DRESS FOR SHOW RING SUCCESS FOR LESS!

No need to shop in
cyberspace...
come in, try on, see,
touch and feel! We
can dress you and
your horse in the
latest styles at
affordable prices.

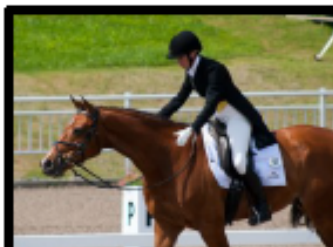

SELECTION

Always **NEW** exclusive arrivals
to see on every visit...

We have one of the **LARGEST** selections of riding
apparel and tack for the Hunter, Jumper, Equitation,
Dressage, and Eventing horse and rider

BELL RD.



BAHIA DR.



94th

WESTWORLD
ROAD

TO 101

EQUIDOME



Visit our store
conveniently located
next to the
Westworld Show
Grounds in
Scottsdale

At the NE corner of
94th Street and
Bahia Drive

Now you can shop online 24/7!
www.greenwaysaddlery.com

LOVE THE HORSE FIRST

BECOME A MEMBER SECOND



THREE PHASES, TWO PARTNERS, ONE GOAL
#BetterTogether | www.useventing.com

Thank you to our 2023 Sponsors!

Platinum Level Sponsors

Superior Surveying
Western Underground



Gold Level Sponsors

Jill Breckner



Exclusive Level Sponsors

Chaparral Veterinary Medical Center
Greenway Saddlery



Silver Level Sponsors

Sorum Veterinary Service
Carefree Solution Too
Horse Bemer



Bronze Level Sponsors

RevitaVet
Ellen Gittleman Memorial



Copper Level Sponsors

Ro & Joe's Catering
Faye Gandolfi



For more information on sponsorships visit
www.coconinohorsetrials.com or contact Alice Sarno at
desertsporthorse@gmail.com

USEF Competition Name: **Spring Coconino Horse Trials**

USEF#: **322386**

Competition Division(s) and Rating(s): **IP, P, T, N, BN,**



MAAPP

MINOR ATHLETE ABUSE PREVENTION

REQUIRED OF ALL PARTICIPANTS

LEARN ABOUT MAAP POLICIES



Safe Sport Training



Travel



One-On-One Interactions



Social Media & Electronic Communications



Read about these & more at usef.org/MAAPP

REPORT MAAPP POLICY VIOLATIONS



usef.org/safe-sport/reporting

859-225-6915 or Text Anonymously 855-682-8733





USEF MEMBERSHIP APPLICATION

The effective date of membership is the date on which the application and correct dues are received by the USEF office (exceptions see USEF Rule Book). To be eligible for USEF Awards including the USEF Horse of the Year Program, you must be an Active or Life Member (if applicable). By submitting this application, you agree all information is correct and you agree to abide by all USEF rules and the policies contained in the USEF Safe Sport Policy.

RUSH - \$50

Completion within 3 business days after all necessary paperwork and correct payment amount is received.

SAVE MONEY

SAVE \$5 when you elect auto renewal and your membership auto-renews. See back for details.

1. UNITED STATES EQUESTRIAN FEDERATION MEMBERSHIP

A. USEF COMPETING MEMBERSHIP

Competing members are those individuals who are eligible to participate in USEF Licensed Competitions as an owner, rider, driver, handler, vaulter, longeur, lessee, agent, coach, trainer, competition manager, or competition secretary or serving as a USEF committee member (exceptions found in USEF Rule Book).

- ☐ 3-YEAR ACTIVE \$225
Active Membership is effective for 36 months from the start date.
- ☐ 1-YEAR ACTIVE \$80
Active Membership is effective for 12 months from the start date.
- ☐ LIFE MEMBER (no expiration date) \$2,500

B. SUBSCRIBER (NON-COMPETING)

Support the Sport & Receive Member Perks

If you own a horse(s) competing at USEF Licensed Competitions, you must have a Competing Membership, Section A above, or a one time Show Pass (See GR 202).

- ☐ 1-YEAR SUBSCRIBER MEMBERSHIP \$25
USEF Subscriber Membership is effective for 12 months from the start date.

2. OPTIONAL USEF MEMBER INSURANCE

Members in Section A or B are eligible to purchase this coverage.

- ☐ Excess Personal liability/AD&D insurance - Under 18yrs old* \$18
- ☐ Excess Personal liability/AD&D insurance - 18yrs old and over* \$25

The coverage benefits for USEF Members in good standing who purchase the coverage begin when your membership is processed and your dues and fees are paid in full. The coverage ends 12 months later.

*See USEF General Information on reverse side.

3. DATE OF BIRTH

REQUIRED

(MM/DD/YY): / /

4. BREED/DISCIPLINE AFFILIATION

REQUIRED

Please designate a primary breed/discipline affiliation. Please designate the primary breed/discipline affiliation as (1). You may also select a secondary choice as (2). EXAMPLE: Eventing 1, Para-Equestrian 2

Andalusian/Lusitano ☐ Arabian/Half-Arabian/Anglo-Arabian ☐ Carriage Driving ☐
Combined Driving ☐ Connemara ☐ Dressage ☐ Driving ☐ Endurance ☐
English Pleasure ☐ Eventing ☐ Friesian ☐ Hackney ☐ Hunter ☐
Jumper ☐ Morgan ☐ National Show Horse ☐ Para-Equestrian ☐
Parade ☐ Paso Fino ☐ Reining ☐ Roadster ☐ Saddlebred ☐
Saddle Seat ☐ Shetland ☐ Vaulting ☐ Welsh ☐ Western ☐
Western Dressage ☐

PAYMENT INFORMATION

PAYMENT METHOD (DO NOT SEND CASH) Make Check Payable to: United States Equestrian Federation

- ☐ CHECK # We also accept ☐ ☐ ☐ ☐
- Card Number:
- Exp. Date: Zip Code:
- Card Holder's Name (Print)
- Card Holder's Signature

5. DESIGNATIONS (PLEASE SELECT ALL THAT APPLY)

- ☐ Owner ☐ Rider ☐ Breeder ☐ Trainer ☐ Coach ☐ Licensed Official
- ☐ Intercollegiate ☐ Other

Breed/Discipline Affiliation:

Organization Member #

6. UPDATE PERSONAL/CONTACT INFORMATION

TITLE: ☐ Mr. ☐ Mrs. ☐ Ms. ☐ Miss ☐ Other

NAME:

ADDRESS:

CITY, STATE, ZIP:

PHONE:

MOBILE:

E-MAIL:

U.S. CITIZEN: ☐ YES ☐ NO IF NO, WHAT COUNTRY?

USEF MEMBER: ☐ YES ☐ NO MEMBER #:

☐ CHECK HERE IF THIS IS A NEW ADDRESS

7. MEMBERSHIP CARD

- ☐ I do not need a hard copy card and will access the online card.

8. USEF SAFE SPORT

By submitting this application, you acknowledge that you have read, understand, and agree to be bound by the USEF Safe Sport Policy and U.S. Center for SafeSport Code, which can be viewed at usef.org.

9. REQUIRED SIGNATURE

REQUIRED

Every member is required to check the appropriate box denoting their status in the sport, and sign below (see status information on reverse side):

- ☐ AMATEUR ☐ PROFESSIONAL ☐ JUNIOR *Parent/Guardian please complete section below

Junior (individuals who have not yet reached their 18th birthday on 12/1)

By signing below, I (or parent/guardian if under 18 years of age) certify that the above status selected is appropriate per GR 1306 and have read and agree to be bound by the Forum Selection Clause, Federation Release, Assumption of Risk, Waiver and Indemnification (on the reverse side of this form) and Code of Conduct, which can be found at usef.org. I agree that the electronic signature appearing on this agreement is the same as a handwritten signature for the purposes of validity, enforceability, and admissibility.

(Sign in ink)

Parent/Guardian Info (please print)

First Name: Last Name:

Email:

Please note that your Application will not be processed unless all required information is completed. Membership fees are Non-Refundable.

Subtotal	
Go Green	\$25.00
TOTAL	

DIVERSITY AND INCLUSION STATEMENT

Diversity and inclusion are fundamental to US Equestrian's vision: To bring the joy of horse sports to as many people as possible. We recognize the need to achieve increased diversity and that our growth and success depends on the inclusion of all people. We are committed to providing access and opportunity for people of color, the LGBTQ+ community, veterans and active military personnel, people with disabilities, and those of all ages, religions, ancestries, and genders, gender identities, and economic status to harness the synergy of diverse talents.

USEF NON-DISCRIMINATION POLICY

The Federation does not discriminate on the basis of race, color, religion (creed), sex, gender identity, gender expression, age, national origin (ancestry), disability, marital status, sexual orientation, or military status, in any of its activities or operations.

MEMBERSHIP ACKNOWLEDGEMENT

By submitting this application, you acknowledge that upon expiration of this membership, you will be automatically enrolled free of charge as a USEF Fan, which will annually automatically renew in USEF's sole discretion. Additionally, you acknowledge that the benefits of a USEF Fan are subject to change without notice. USEF may in its sole discretion, at any time, terminate your USEF Fan status. You may opt out at any time by going to your MyUSEF Portal or calling (859)258-2472

UNITED STATES EQUESTRIAN FEDERATION MISSION STATEMENT

To provide access to and increase participation in Equestrian Sports at all levels by ensuring fairness, safety, and enjoyment.

USEF GENERAL INFORMATION

If elected, the insurance could provide you to \$1 million in Excess Personal liability insurance for horse-related accidents that cause bodily injury or property damage to third parties. In addition, you are offered personal accident insurance that insures you for death or permanent disability resulting from horse-related accidents. The benefit amount is determined by where the accident occurred and the result, with a maximum benefit of \$35,000. This insurance is not prorated and is non-refundable.

By submitting this application, you agree that all information is correct and you agree to abide by all USEF rules. You can view the entire USEF Rule Book on our website, usef.org.

AUTO RENEWAL

For the convenience of our members, we offer the ability to opt into automatic renewal for any memberships listed in your MyUSEF account. Visit usef.org for details.

INTERSCHOLASTIC ATHLETE PROGRAM

Members in Grades 3-12 are eligible to participate in the US Equestrian Interscholastic Athlete Program. For information visit usef.org.

AMATEUR/PROFESSIONAL STATUS

To compete in amateur classes or divisions at USEF Licensed Competitions, you are required to check the Amateur box in Section 10 and confirm that you have not engaged in any activities described in GR1306.4 (Amateur Rule) of the USEF Rule Book.

Please Note: Any individual who has signed as or acted as a Professional with the USEF is required to complete the amateur reclassification process in the USEF Rules prior to competing in any amateur classes or divisions (see GR1307.9).

UNITED STATES OLYMPIC & PARALYMPIC COMMITTEE REQUESTED INFORMATION

The United States Olympic & Paralympic Committee is required to submit data to Congress and the President concerning the participation of women, individuals with disabilities, and racial and ethnic minorities in the amateur athletic and administration activities of national governing bodies. As a result, we have included the following questions so that we may fulfill our required reporting to the United States Olympic & Paralympic Committee. This data is for analysis only. Submission is voluntary. Failure to supply this information will not jeopardize or adversely affect your membership status with USEF. The following categories are defined and named by the U.S. Government.

Please check one: Race / National Origin (check all that apply):

- | | |
|----------------------------------------------------------------------------------------|---------------------------------------------------------|
| <input type="checkbox"/> American Indian or Alaskan Native | <input type="checkbox"/> Asian |
| <input type="checkbox"/> Black/African America (not of Hispanic origin) | <input type="checkbox"/> Hispanic or Latino |
| <input type="checkbox"/> Native Hawaiian or Pacific Islander | <input type="checkbox"/> White (not of Hispanic origin) |
| <input type="checkbox"/> Two or More Races | <input type="checkbox"/> Unknown |
| <input type="checkbox"/> Other: I elect not to identify my racial origin or ethnicity. | |

Disability Status:

Are you an individual with a mental or physical disability?

☐ Yes ☐ No

Gender:

☐ Female ☐ Male ☐ Non-binary

Military Veteran:

☐ Yes ☐ No

MEMBER PERKS

As a USEF member, you'll reap the rewards all year long with the Member Perks Free Enrollment Program featuring a special collection of companies that support equestrian sport. See current Member Perks list at usef.org.

PRIVACY INFORMATION

USEF reserves the right to share member data (including but not limited to membership numbers, horse ID numbers, horse recording numbers).

ANTI-DOPING

I understand and agree that the FEI Anti-Doping Rules and U.S. Anti-Doping Agency Protocol for Olympic and Paralympic Movement Testing (USADA Protocol) and all other policies and rules adopted by the FEI, USADA, and the USOPC apply to me and that it is my responsibility to comply with those rules. I agree to submit to drug testing at any time and understand that the use of methods or substances prohibited by the applicable anti-doping rules would make me subject to penalties including, but not limited to, disqualification and suspension. If it is determined that I may have committed a doping violation, I agree to submit to the results management authority and processes of USADA, including arbitration under the USADA Protocol, or to the results management authority of the FEI and/or my national federation, if applicable or referred by USADA.

FORUM SELECTION CLAUSE

By submitting and signing this membership application, I hereby acknowledge and agree that any court action must be brought solely and exclusively in the United States District Court for the Southern District of New York or in the Supreme Court of the State of New York, County of New York, to the exclusion of the courts of any other jurisdiction.

Furthermore, I acknowledge and agree that if the Federation prevails in a lawsuit brought against it by me, or on behalf of my minor child or a minor over whom I am legal guardian, the Federation shall be entitled to recover its costs and expenses, including reasonable attorneys' fees, incurred in connection with such action. Such payment must be made within thirty (30) days following the court's order approving the amount of recovery.

WAIVER AND RELEASE OF LIABILITY, ASSUMPTION OF RISK, AND INDEMNITY AGREEMENT

FEDERATION RELEASE, ASSUMPTION OF RISK, WAIVER AND INDEMNIFICATION.
THIS SECTION WAIVES IMPORTANT LEGAL RIGHTS. READ IT CAREFULLY BEFORE SIGNING.

For and in consideration of United States Equestrian Federation, Inc. dba US Equestrian ("USEF") allowing me, the undersigned, to participate in any capacity (including as a rider, driver, handler, valet, longeur, lessee, owner, agent, coach, official, trainer or volunteer) in a USEF sanctioned, licensed or approved event or activity, including but not limited to equestrian clinics, practices, shows, competitions and related or incidental activities ("USEF Event" or "USEF Events"); I, for myself, and on behalf of my spouse, children, heirs and next of kin, and any legal and personal representatives, executors, administrators, successors, and assigns, hereby agree to and make the following contractual representations pursuant to this Agreement (the "Agreement"):

RULES AND REGULATIONS: I hereby agree to be bound and abide by the rules, regulations, and policies of USEF as published in the USEF Rule Book and on the website at usef.org, as amended from time to time.

ACKNOWLEDGMENT OF RISK: I knowingly, willingly, and voluntarily acknowledge the inherent risks associated with the sport of equestrian and know that horseback riding and related equestrian activities are inherently dangerous, and that participation in any USEF Event involves risks and dangers including, without limitation, the potential for serious bodily injury (including broken bones, head or neck injuries), sickness and disease (including communicable diseases), trauma, pain & suffering, permanent disability, paralysis and death; loss of or damage to personal property (including my mount & equipment) arising out of the unpredictable behavior of horses; exposure to extreme conditions and circumstances; accidents involving other participants, event staff, volunteers or spectators; contact or collision with other participants and horses, natural or manmade objects; adverse weather conditions; facilities issues and premises conditions; failure of protective equipment (including helmets); inadequate safety measures; participants of varying skill levels; situations beyond the immediate control of the USEF Event organizers and competition management; and other undefined, not readily foreseeable and presently unknown risks and dangers ("Risks").

Equine Activity Liability Act WARNING:

CAUTION: HORSEBACK RIDING AND EQUINE ACTIVITIES CAN BE DANGEROUS. RIDE AT YOUR OWN RISK. Under the laws of most States, an equine activity sponsor or equine professional is not liable for any injury to, or the death of, a participant in equine activities resulting from the inherent risks of equine activities.

ASSUMPTION OF RISK: I understand that the aforementioned Risks may be caused in whole or in part or result directly or indirectly from the negligence of my own actions or inactions, the actions or inactions of others participating in the USEF Events, or the negligent acts or omissions of the Released Parties defined below, and I hereby voluntarily and knowingly assume all such Risks and responsibility for any damages, liabilities, losses, or expenses that I incur as a result of my participation in any USEF Events. I also agree to be responsible for any injury or damage caused by me, my horse, my employees or contractors under my direction and control at any USEF Event.

WAIVER AND RELEASE OF LIABILITY, HOLD HARMLESS AND INDEMNITY: In conjunction with my participation in any USEF Event, I hereby release, waive and covenant not to sue, and further agree to indemnify, defend and hold harmless the following parties: USEF, USEF Recognized Affiliate Associations, the United States Olympic & Paralympic Committee (USOPC), USEF clubs, members, Event participants (including athletes/riders, coaches, trainers, judges/officials, and other personnel), the Event owner, licensee, and competition managers; the promoters, sponsors, or advertisers of any USEF Event; any charity or other beneficiary which may benefit from the USEF Event; the owners, managers, or lessors of any facilities or premises where a USEF Event may be held; and all directors, officers, employees, agents, contractors, and volunteers of any of the aforementioned parties (individually and Collectively, the "Released Parties" or "Event Organizers"), with respect to any liability, claim(s), demand(s), cause(s) of action, damage(s), loss, or expense (including court costs and reasonable attorney fees) of any kind or nature ("Liability") which may arise out of, result from, or relate in any way to my participation in the USEF Events, including claims for Liability caused in whole or in part by the negligent acts or omissions of the Released Parties.

COMPLETE AGREEMENT AND SEVERABILITY CLAUSE: This Agreement represents the complete understanding between the parties regarding these issues and no oral representations, statements or inducements have been made apart from this Agreement. If any provision of this Agreement is held to be unlawful, void, or for any reason unenforceable, then that provision shall be deemed severable from this Agreement and shall not affect the validity and enforceability of any remaining provisions.

I HAVE CAREFULLY READ THIS DOCUMENT IN ITS ENTIRETY, UNDERSTAND ALL OF ITS TERMS AND CONDITIONS, AND KNOW IT CONTAINS AN ASSUMPTION OF RISK, RELEASE AND WAIVER FROM LIABILITY, AS WELL AS A HOLD HARMLESS AND INDEMNIFICATION OBLIGATION.

BY SIGNING IN SECTION 10 ON PAGE ONE, I (as the participant or as the Parent/Legal Guardian of the minor) hereby accept and agree to the terms and conditions of this Agreement in connection with my (or the minor's) participation in any USEF Event. If, despite this Agreement, I, or anyone on my behalf or the minor's behalf, makes a claim for Liability against any of the Released Parties, I will indemnify, defend and hold harmless each of the Released Parties from any such Liabilities as the result of such claim.



U.S. EVENTING ASSOCIATION MEMBERSHIP APPLICATION

USEA, Inc. • 525 Old Waterford Road NW, Leesburg, VA 20176

Phone: (703) 779-0440 • Fax: (703) 779-0550 • E-mail: memberservices@useventing.com • Web: www.useventing.com

Membership valid from December 1 through November 30 of each year. Explanation of membership categories below.

Complete this form and mail to the USEA or register online at services.useventing.com.

Print Name: _____ Date of Birth: _____ (Required for USEA Year-End Awards)

Address: _____ USEA Area: (See back for details) _____

City: _____ State: _____ Zip: _____ ☐ Male ☐ Female

E-mail: _____ Daytime Phone: _____

1. MEMBERSHIP RENEWAL

☐ Auto Renewal My USEA #: _____

2. MEMBERSHIP CATEGORIES

All members receive a subscription to *Eventing USA* magazine.

☐ Life Member: Non-transferable \$1,500.00

☐ Life Member 60 & Over: Non-transferable \$1,000.00

☐ Full Member: \$100.00

Young Riders must state birthdate.

(Young Rider Area Declaration must be received by March 15)

☐ Collegiate Program Member: \$75.00

(\$25 discount) with verification of participating USEA Affiliate College/University.

TO RECEIVE THE DISCOUNT: Your Team Coach/Team Advisor must provide a roster of the Eventing Team members to the USEA. Print Name of College/University: _____

☐ Junior Member: Age 18 and under \$75.00

Open to all competitors through the end of the calendar year of their 18th birthday. Join the USEA Interscholastic Eventing League (IEL) – available to students from 7th to 12th grade. Print Name of Team: _____

☐ Supporting Member: Not allowed to compete at this level \$55.00

☐ Partial Year Membership: Valid only Sep. 1-Nov. 30 of each year. \$40.00

To receive this discount you MUST join the coming membership year as well.

3. FOREIGN USEA FULL/SUPPORTING MEMBERSHIPS

☐ Canada/Mexico Add \$40.00 for postage

☐ All other Add \$52.00 for postage

4. AREA PROGRAM FEES

USEA membership required to participate in ALL Area Programs.

☐ Adult Rider Program Member: \$25.00

Must hold at least a Supporting Membership to participate in this program.

☐ Young Rider Program Member: \$50.00

For Training level and below.

☐ Young Rider Program Member: \$75.00

For Modified level and above.

FOR YOUNG RIDERS AGE 25 AND BELOW Please provide emergency contact:

Legal Guardian: _____

Relationship: _____ Emergency #: _____

E-mail: _____

5. MEMBERSHIP CHOICES

☐ Do not send me *Eventing USA* magazine.

☐ Do not include my name on third party non-USEA related mailing lists.

☐ Do not send me Member Thank You and USEA Decal.

PAYMENT: (TOTAL OF 1, OR 2, 3, 4, 6, AND 7) Do not send cash.

\$ _____

Card #: _____ Exp. Date: _____ CV code #: _____ Billing Zip Code: _____

Signature: _____ Print name on Card: _____

6. ADDITIONAL ITEMS FOR PURCHASE

☐ USEA Medical Armband Holder & Card: \$12.50

7. PLEASE SUPPORT THE USEA PROGRAMS

I would like to make a donation to the USEA to support its educational programs and ensure the future of the sport of eventing. I understand the USEA is a 501(c)(3) educational organization and all donations* are fully tax deductible.*Donations are not considered restricted donations but USEA will make every attempt to honor your intent.

☐ USEA Inc. (Equine Welfare and Safety and Educational Programs) \$ _____

☐ USEA Foundation \$ _____

8. IMPORTANT INFORMATION FOR ALL MEMBERS

Are you a member of? ☐ USEF Member #: _____

☐ USET Foundation ☐ USPC Rating: _____

Please check all that apply: ☐ Coach ☐ Event Organizer ☐ Farrier

☐ Horse Breeder ☐ Trainer ☐ Veterinarian ☐ Volunteer

☐ Check here if you would like additional information on the USEA Eventing Coaches Program (ECP).

9. AMATEUR RIDER DECLARATION (AGE 19 AND OLDER)

AMATEUR STATUS: For all returning USEA members, Amateur status will be automatically transferred each year. It is the responsibility of each competitor to inform the USEA of any changes to their status. The benefits of amateur status are not retroactive. Amateur status begins at the time it is declared to the end of the current competition season. A fine of \$50.00 will be assessed for all Amateur exemption petitions to the USEA.

PLEASE READ – USEF DEFINITION OF AMATEUR STATUS

USEF Rules for Eventing Appendix 3, Section 4.4: **AMATEUR RIDER (AR)** - The following may participate in Eventing competitions as an Amateur. **A)** Any competitor in possession of a valid Amateur Card issued by the USEF, or **B)** Any Senior USEA member who competes in the Training, Novice or Beginner Novice level who meets the requirements of Federation GR1306. Individuals declaring such status must present, upon demand, an audited financial statement in support of the claim of eligibility; failure to do so will be deemed a violation. Misrepresentation of eligibility under this provision will subject an individual to disciplinary action under GR1307.6, GR1307.8, GR1308.3 and Chapter 6. Amateur certification under this provision is valid for Eventing competitions only and does not confer Amateur status for participation in any other Breed or Discipline.

I hereby declare that I am NOT professional, but I am eligible for Amateur status under the conditions set forth in the above USEF rule.

NAME: (please print) _____

SIGNATURE: _____

This document serves as the affidavit for your Amateur Status Eligibility.

NOTE: A person's Amateur status must be declared for each competition season. To be eligible for the USEA Year-End Awards, this section must be completed and signed. Please be sure to include Amateur status on entry forms.

☐ Check Enclosed (Payable to USEA Inc. in U.S. funds only)

Charge my: ☐ Visa ☐ MasterCard ☐ AmEx

USEA MEMBERSHIP CATEGORIES

A rider competing in any USEA recognized competition, at any level, must hold a Full, Junior, Collegiate, or Life membership and have an approved and current medical armband. (A fee of \$100 will apply to consider re-instatement of qualifications for the current year championships and current year-end awards, only). USEA requires ALL foreign competitors to be members of the USEA in order to compete at USEA recognized competitions.

EVENTING TESTS: Starter Test, Derby Cross, Coach Allowed Test (CAT), or Schooling Show competitors who are non-members will not be required to pay a non-member fee to compete. To use the USEA X-entry online system, an ID number must be created. ID numbers do not require membership and can be created by going to the USEA home page and clicking on Online Services. Click "New User?" to create profile. All forms can be found at www.useventing.com.

Postage Note: *Eventing USA* magazine is mailed at the periodical rate. The post office will not forward it if you move. Notify the USEA Membership Department at least six weeks before you move to continue to receive your publication at no charge. There will be a \$5.00 charge for replacement magazines.

AREA DESIGNATION: For the purposes of Awards, Qualifications, and Programs. If left blank, your Area designation will default to your mailing address.

LIFE MEMBER: (\$1,500.00) Entitled to all benefits of membership for the life of the member. This membership is non transferable. Receives a life subscription to *Eventing USA* magazine, and enjoys all voting privileges. **Digital Member Card** is available for download in your online dashboard.

LIFE MEMBER AGE 60 & OVER: (\$1,000.00) All benefits as life members.

FULL MEMBER: (\$100.00 a year) Entitled to all benefits of membership. Riders competing at Beginner Novice level and above must be a Life or Full member. Receives a subscription to *Eventing USA* magazine, and enjoys all voting privileges. **Digital Member Card** is available for download in your online dashboard. Go to www.useventing.com and click on "Membership" to view a complete list of member benefits.

COLLEGIATE PROGRAM MEMBER: (\$75.00 a year) (\$25 Discount) The Affiliate College/University must submit a roster of its team members to receive the discounted rate. Receives all Full Member benefits. Only open to students who's University/College holds an active Affiliate membership with the USEA. Those not registering online will be able to fill in the name of their College/University on the membership form.

JUNIOR MEMBER: (\$75.00 a year) Age 18 and under. Open to all competitors through the end of the calendar year of their 18th birthday. Entitled to all benefits of full membership.

INTERSCHOLASTIC EVENTING LEAGUE (IEL) MEMBER: (\$75.00 a year) The Affiliate Team or ECP coach must register with the USEA. Students and junior members from 7th grade to 12th grade may join the IEL by selecting their Affiliated Team or ECP coach. Those not registering online will be able to fill in the name of their Team or ECP coach on the membership form.

SUPPORTING MEMBER: (\$55.00 a year) Receives *Eventing USA* magazine and enjoys all voting privileges. **Digital Member Card** is available for download in your online dashboard. Does not have the right to compete. Competing? Upgrade to the Full Member status and pay the difference of \$45.00.

PARTIAL YEAR MEMBERSHIP: (\$40.00) Valid September 1 through November 30.

If you are not yet a USEA member, you can join after September 1 and pay \$40.00 and receive the full benefits of membership until November 30. Receives all membership perks. To obtain this partial membership you MUST join the USEA for the remainder of the current membership year and join the upcoming membership year as well.

AUTO RENEWAL: The USEA now offers the ability for you to auto renew your membership each year. We will send you a 30-day notice before the renewal occurs, listing what will be charged to your credit card for the upcoming membership year. You can cancel this option at any time by logging into your member profile account. You may also sign up for auto-renewal of your Area Program membership as well.

ONLINE SERVICES: Renew or join online at services.useventing.com.

USEA PROGRAMS: Your donation goes to support: USEA, Inc. (General Fund), USEA Foundation, Course Advisors, Course Design Ed., Equine Welfare, Equine Cardiovascular Research Study, Eventing Hall of Fame, Eventing Coaches Program, Officials Training and Continuing Education, American Eventing Championships, Young Event Horse Series, Frangible Technology Research, Adult Rider Program, Young Rider Program, Intercollegiate Eventing, and Classic Series.

U.S. EQUESTRIAN FEDERATION (USEF) MEMBERSHIP: The USEF requires that all owners, agents, lessees, trainers and riders of horses at USEF/USEA registered events competing at the Modified level or above must either be current members of the USEF, or pay a \$45.00 USEF Show Pass fee. For USEF membership information, please contact the USEF at (859) 258-2472. For more information regarding fees, visit www.usef.org.

AMATEUR STATUS: For the definition of the Amateur status, please refer to the *U.S. Equestrian Federation Rules for Eventing*, Appendix 3.4.4 Amateur (A). If you are unclear about whether you qualify as an amateur or professional, e-mail: amateurinquiry@usef.org.

USEA MEMBER REWARDS PROGRAM

Members log into your online service account to take advantage of all your **Member Rewards Program!**

TRAVEL

AVIS

Budget

6

Red Roof Inn

WYNHAM

HOTEL ENGINE

tripplanet

OTHER

Rx

JOHN DEERE

BIG ASS FANS

LifeLock
WITH Norton

SHERWIN WILLIAMS

OFFICE & INSURANCE

Constant Contact

ups

odp

Nationwide

FARMERS INSURANCE

eHealth

EQUINE SERVICES

PARKER EQUINE INSURANCE

H&C HORSE & COUNTRY

EQUISURE
PROTECT YOUR PASSION

ETALON DIAGNOSTICS



U.S. EVENTING HORSE LIFE REGISTRATION FORM

Use ONE form per horse. Please type or print clearly. Note: Please use our online service, mail, or e-mail (Memberservices@useventing.com) your completed form with payment to the USEA.

USEA Horse Life Registration and Year-End Awards Policy: All horses competing at the Modified level and above must be registered at Full Status. All Young Event Horses, Beginner Novice, Novice, and Training level horses must be registered at Limited Status, and must upgrade to Full Status before moving up to Modified. All horses competing at the Beginner Novice level and above must be registered with a Limited or Full Status. To get started, go to <https://services.useventing.com> and log into your account, then click on Horse Registration.

HORSE LIFE REGISTRATION CATEGORIES

THIS FORM IS FOR: (Check one box)

☐ **FULL STATUS** \$150.00

Registration for Modified level horses and above.

☐ **UPGRADE TO FULL STATUS** \$75.00

Upgrade horses to compete at the Modified level and above.

☐ **LIMITED STATUS** \$75.00

Registration for horses competing at New Event Horse, Beginner Novice, Novice, Training, 4- and 5-year-olds competing in Young Event Horse Tests.

☐ **FULL LIFETIME USEA REGISTRATION** *discounted fee only during first calendar year of life* \$50.00

(Registry papers or other acceptable ID and proof of foaling date must be submitted at time of registration)

NOTE: The registration of the named horse with the United States Eventing Association (USEA) is for competition purposes only, and the registration does not indicate the legal status of ownership of, or liability for, said horse. USEA accepts no liability for the accuracy of the registered details which information is intended for its own sole use and benefit, and does not decide, resolve, or become involved in ownership disputes.

☐ **FEH UPGRADE TO FULL STATUS** \$100.00

Upgrade FEH horses to compete at all levels

☐ **FEH UPGRADE TO LIMITED STATUS** \$25.00

Upgrade FEH horses to compete at NEH, YEH tests, Beginner Novice, Novice, and Training levels

☐ **HORSE NAME CHANGE** \$25.00

☐ **CHANGE IN OWNER/RIDER** \$25.00

☐ **RESTRICTED** No Charge

Not a valid registration to compete. For Eventing Test levels ONLY.

(See details on reverse side)

★ All horses competing at the BEGINNER NOVICE LEVEL AND ABOVE must be registered with the USEA. No exception. ★

HORSE INFORMATION

NAME OF HORSE: (Competition name - NOT barn name) _____ **Horse USEA #** _____

REGISTERED NAME: (From Breed Associations, Jockey Club, etc. - if different from above) _____

BREED ASSOCIATION HORSE IS REGISTERED WITH: _____

PAST NAME: (if applicable) _____

HORSE DESCRIPTION: * Required fields. YEH (Young Event Horses please submit copies of your pedigree papers)

*Color: _____ *Sire: _____ Microchip #: _____

*Sex: _____ *Sire Breed: _____ Imported From: _____

Height: _____ *Dam: _____ Date Imported: _____

*Primary Breed: _____ *Dam Breed: _____ Country of Origin: _____

*Secondary Breed: _____ *Dam Sire: _____ Freeze Brand Info: _____

*Year Foaled: _____ Breeder of horse being registered (if known): _____ Hot Brand Info: _____

OWNER/ACCOUNT HOLDER, RIDER, TRAINER, AND PAYMENT INFORMATION

***OWNER/ACCOUNT HOLDER:** (Mr., Mrs., Miss, Ms.) _____ **USEA #:** _____

*The person listed on this document is declared the owner/account holder of the horse being registered for the purposes of the USEA and its programs. Owners/Account Holders are not required to be members of the USEA. However, a USEA ID number is required. A USEA Horse Life Registration does not convey or constitute legal ownership.

Street: _____ City: _____

State: _____ Zip: _____ Phone: _____ E-mail: _____

Additional Owner/Account Holder: _____ USEA #: _____

Previous Owner/Account Holder: _____ USEA #: _____

***RIDER:** _____ **USEA #:** _____

*Mandatory field

Street: _____ City: _____

State: _____ Zip: _____ Phone: _____ E-mail: _____

Previous Rider: _____ USEA #: _____

Additional Rider: _____ USEA #: _____

TRAINER OF HORSE: _____ **USEA #:** _____

Street: _____ City: _____

State: _____ Zip: _____ Phone: _____ E-mail: _____

PAYMENT: TOTAL: \$ _____

☐ Check enclosed (U.S. funds ONLY and made payable to USEA, Inc.) ☐ Or please charge my: ☐ Visa ☐ MasterCard ☐ AmEx Billing Zip Code: _____

Card #: _____ Exp. Date: _____ CV #: _____

Signature: _____ Print Name on Card: _____

★ REGISTER ONLINE: <https://services.useventing.com> | MAIL: USEA Inc., 525 Old Waterford Rd. NW, Leesburg, VA 20176 | PHONE: (703) 779-0440 ★

USEA HORSE REGISTRATION POLICY

Registration is vital to the lifetime Competition Record for your horse.

FULL STATUS: Mandatory to compete in USEA recognized competitions at the Modified level and above. No exceptions.

LIMITED STATUS: Mandatory to compete in USEA recognized competitions at the New Event Horse, Young Event Horse Test, Beginner Novice Three-Day, Novice Three-Day, Training Three-Day, Beginner Novice, Novice, and Training levels. No exceptions.

LIMITED STATUS TO FULL STATUS: The USEA will extend a 14-day grace period to upgrade a horse from Limited to Full. Points and/or championships qualifications are not retroactive after the 14-day grace period. The USEA will consider reinstatement of qualifications for the current year championship and current year-end award only. A fine of \$100 will be assessed for each inquiry to consider reinstatement.

FULL LIFETIME USEA REGISTRATION DISCOUNTED FEE ONLY DURING FIRST

CALENDAR YEAR OF LIFE (Registry papers or other acceptable ID and proof of foaling date must be submitted at time of registration). May compete in ALL levels of competition with this registration.

BEGINNER NOVICE HORSES: All horses competing in any USEA recognized competition, at any level to include Beginner Novice level, must be a valid Full or Limited registration. A fee of \$100 will apply to consider reinstatement of qualifications for the current year championships and current year-end awards only.

BEGINNER NOVICE RIDERS: A rider competing in any USEA recognized competition, at any level to include Beginner Novice level, must hold a Full, Junior, Collegiate, or Life membership and have an approved and current medical armband. A fee of \$100 will apply to consider reinstatement of qualifications for the current year championships and current year-end awards, only.

RESTRICTED STATUS: TEST Horse Registration - allows for use of the USEA Xentry online entry system to enter competitions categorized as Eventing Tests, such as at the STARTER TEST, COACH ALLOWED TEST (CAT), DERBYS, or COMBINED TESTS level(s) only. (THIS IS NOT A VALID HORSE REGISTRATION FOR COMPETITION) Horses registered at this level will not earn competition points nor be considered for USEA Leaderboards, Annual Awards, or AEC Qualifications. To get started go to: <https://services.useventing.com>.

TRANSFER OF USEA HORSE ACCOUNT: The USEA no longer requires the submission of bills of sale for horses registered with the Association. Additionally, the USEA will no longer track horse ownership. Any information on horse ownership provided to the USEA by the Horse Account holder will be used solely for promotional purposes as a benefit to the USEA Horse Account holder, however the USEA cannot acknowledge nor prove horse ownership. When a transfer of a USEA Horse Account has been initiated an email will be generated to the previous account holder on file with the USEA. The primary, or -syndicate representative, account holder will be notified. When acknowledgement has been received, the transfer of the Horse Account will be completed. Please note: Only one (1) Horse Account per horse. Multiple accounts are NOT allowed and will be merged to the original account. No refunds will be issued for duplicate horse registrations. For questions, please contact the USEA office at Memberservices@useventing.com or 703-779-0440 x 1.

	Registration Price	Records		Competition Level					
		Qualifications	Points	AEC	Test	YEH (Quals/Points)	BN	N-T	M-A
Restricted	Free	X	X	X	✓	X	X	X	X
Weanling	\$50	X	X	X	✓	X	X	X	X
Limited	\$75	✓	✓	✓	✓	✓	✓	✓	X
Full	\$150	✓	✓	✓	✓	✓	✓	✓	✓

The chart above indicates the level of registration that is required to compete in the various USEA recognized divisions.

POINTS, QUALIFICATIONS, AND YEAR-END AWARDS

Riders and/or owners/account holders are ultimately responsible for ensuring their horses have proper registration to compete in USEA recognized events.

For Year-End Awards, the USEA has established a cut-off date of November 15th for inquiries about horse and rider competitive records.

While we make every attempt to ensure the accuracy of our members' competitive records, we realize that errors do occur. It is the responsibility of every owner/rider/account holder to verify their horse's record. This may be done using the Horse Search on the website at www.useventing.com, under the Competitions section, or through the USEA Online Services Dashboard.

Any questions regarding competition records can be directed to results@useventing.com.

NOTE: The registration of the named horse with the United States Eventing Association (USEA) is for competition purposes only, and the registration does not indicate the legal Status of ownership of, or liability for, said horse. USEA accepts no liability for the accuracy of the registered details which information is intended for its own sole use and benefit, and does not decide, resolve, or become involved in ownership disputes.

★ **REGISTER ONLINE:** <https://services.useventing.com> | **MAIL:** USEA Inc., 525 Old Waterford Rd. NW, Leesburg, VA 20176 | **PHONE:** (703) 779-0440 ★

